PHONE: +34 965 715 169
MAIL: spain@atlasinternational.com
+ INFO ⟶



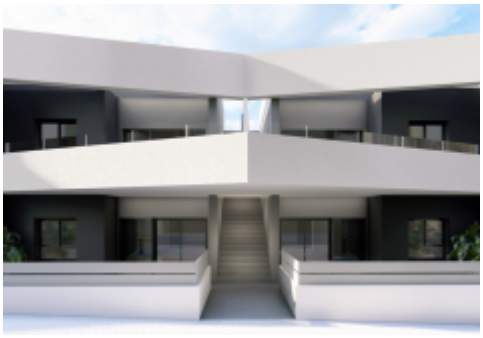





Alicante - San Miguel de Salinas

New Build - Bungalow

Ref. NB-YDR84MYH

259.900€

168M²	3	2	11M²	YES	B
METERS	BEDROOMS	BATHROOMS	TERRACE	POOL	ENERGY RATING





Located in the charming setting of San Miguel de Salinas, this residential complex offers a selection of 104 homes designed to adapt to different lifestyles. The typology options include high-bungalow and low-bungalow, providing a variety of configurations to meet the needs of each resident. This residential enclave is situated in a prime location, allowing residents to enjoy the tranquility and beauty of the natural surroundings while remaining close to essential services and transport connections. The modern and functional architecture of the homes is designed to maximize comfort and efficiency, offering a cozy and practical living space.…

Features

- Built-In Cabinets
- Community Garden
- Community pool
- Golf
- Green Areas
- Hospital
- Kitchen: Furnished
- Near Sea
- Playground
- School