PHONE: +34 965 715 169
MAIL: spain@atlasinternational.com
+ INFO ⟶

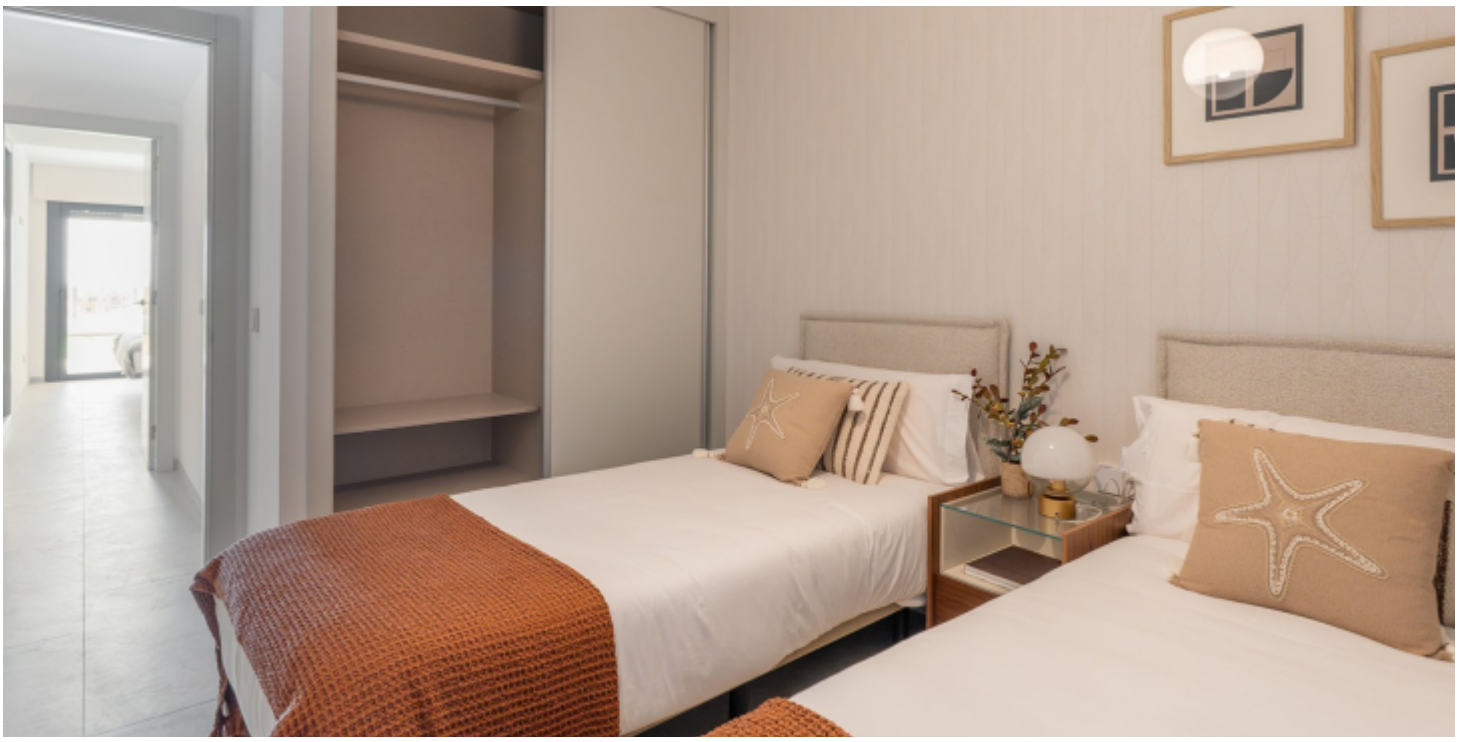







Málaga - Estepona

New Build - Semi-detached house

Ref. M-91043

1.638.000€

326M²	174M²	3	3	YES	IN PROCESS
METERS	PLOT	BEDROOMS	BATHROOMS	POOL	ENERGY RATING





Marine Hills by TM is located in an exceptional setting just 10 minutes from Estepona, in the heart of the Costa del Sol's Golden Triangle, surrounded by several golf courses and a wide range of leisure facilities and services in Puerto Banús, Benahavís and Marbella. This development has different property types available: apartments and penthouse apartments with 1, 2, 3 and 4 bedrooms with 1, 2 or 3 bathrooms, duplex and semi-detached villas with 3 bedrooms and 3 bathrooms, with stunning sea and countryside views, surrounded by nature.