PHONE: +34 965 715 169
MAIL: spain@atlasinternational.com
+ INFO ⟶

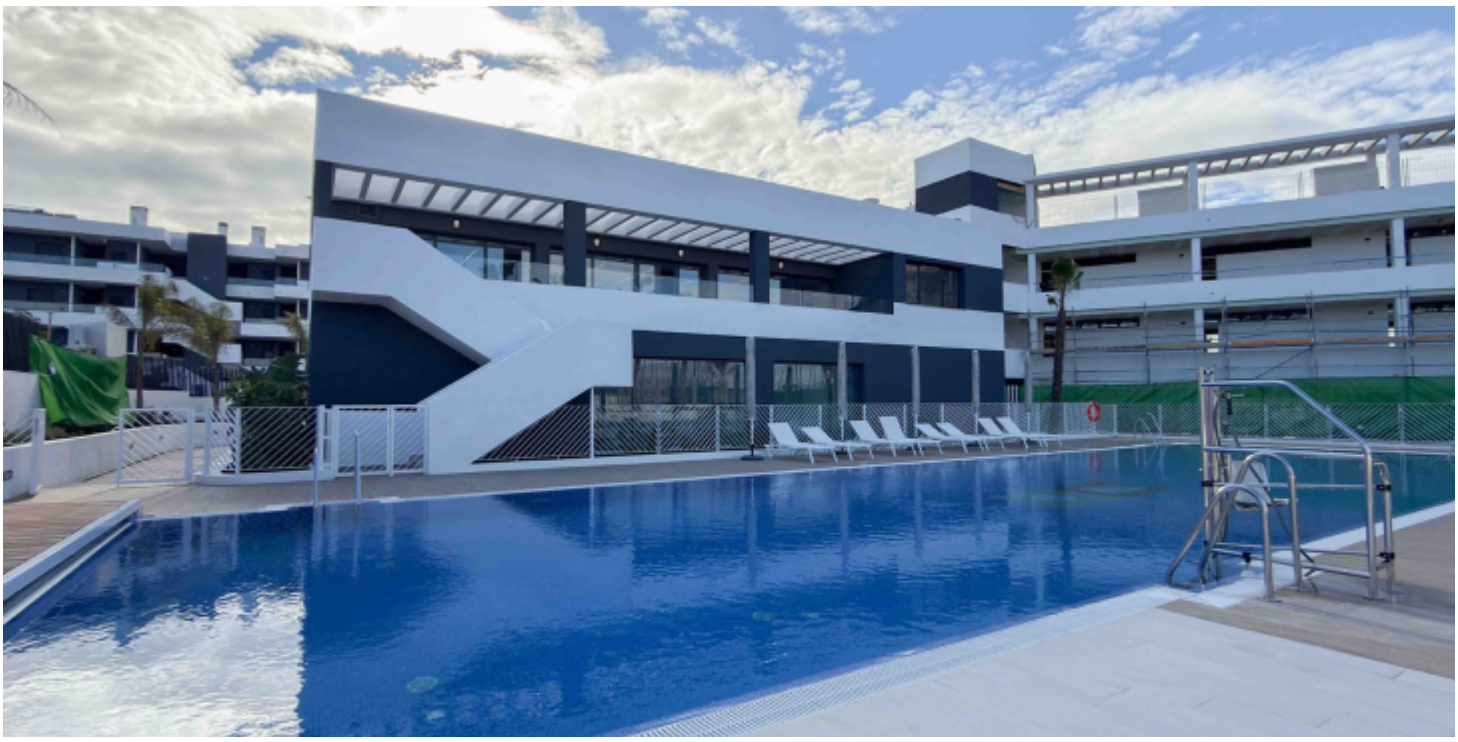







Alicante - Torrevieja

New Build - Apartment

Ref. M-19189

421.000€

141M²	93M²	3	2	YES	IN PROCESS
METERS	PLOT	BEDROOMS	BATHROOMS	POOL	ENERGY RATING





Lagoons Village by TM is located in a magnificent natural setting, between Lagunas de La Mata Natural Park and Laguna Rosa in Torrevieja. The first development, Laguna Rosa, will feature 240 homes of different types, including apartments, bungalows, 1-, 2-, and 3-bedroom semi-detached and detached villas with 1, 2 and 3 bathrooms. Ground floor apartments and bungalows will have a garden whilst those on the top floor will have a solarium. All homes will benefit from natural light and spacious rooms. The villas also have large gardens with the option of a private pool. All homes will have external and/or basement parking and a storage room,…