PHONE: +34 965 715 169
MAIL: spain@atlasinternational.com
+ INFO ⟶







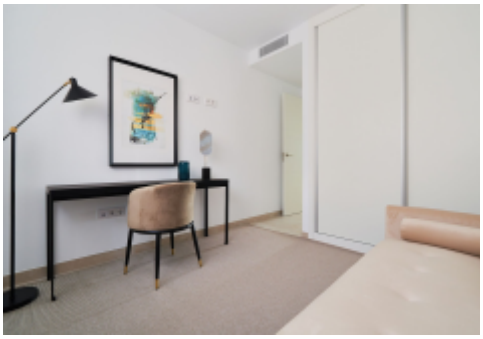

Málaga - Fuengirola

New Build - Penthouse

Ref. M-39163

795.000€

230M²	101M²	2	2	YES	IN PROCESS
METERS	PLOT	BEDROOMS	BATHROOMS	POOL	ENERGY RATING





Higuerón Bay Residences by TM is located in the privileged area of El Higuerón, in Fuengirola. An excellent location: only 350 metres from the El Carvajal beach; very close to a wide range of services and leisure activities, and only 20 minutes from Malaga Airport. The complex has a total of 60 homes with sea views, southwest facing, and with different options to choose from. Apartments with: 2 bedrooms and 2 bathrooms; apartments with 3 bedrooms and 2 bathrooms; and apartments with 3 bedrooms and 3 bathrooms. All with two parking spaces and storage room included in the price. The complex's incredible communal area will amaze you, thanks to…